

# SURINAME

58°00' 57°00' 56°00' 55°00' 54°00'

ATLANTIC OCEAN



GUYANA

FRENCH GUIANA

BRAZILIE

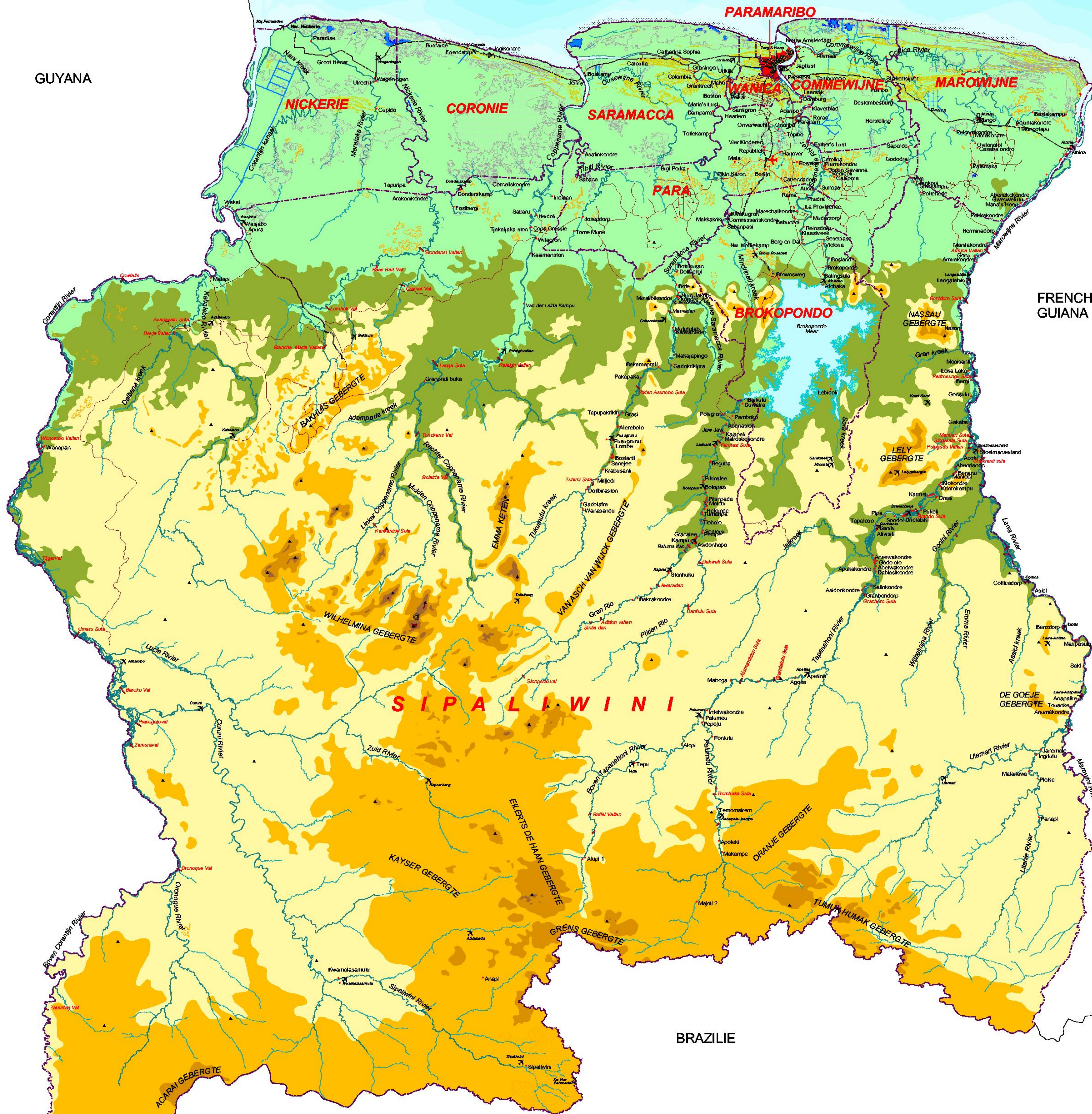

**LEGEND**

|                         |         |               |
|-------------------------|---------|---------------|
| • Settlement            | Savanna | Elevation (m) |
| ✕ Airstrip              | Ridges  | 0 - 50        |
| ✚ International Airport | Swamps  | 50 - 100      |
| ▲ Peak                  | River   | 100 - 250     |
| --- Districtborder      | Rapid   | 250 - 500     |
| — Road unpaved          | Creek   | 500 - 750     |
| — Road paved            | Canal   | 750 - 1000    |
| — Railway               | Mudbank | 1000 - 1250   |
|                         | Lagoon  |               |



0 50 100 Kilometers  
Scale 1:750,000



Source: Central Bureau for Aerial Survey (CBL)  
CELLOS, Narena department